

- NOTES:
1. EXISTING TREES TO BE REMOVED AND OR REMAIN IN PLACE SHALL BE IN ACCORDANCE WITH THE LANDSCAPE TREE REMOVAL PLANS.
  2. EXISTING MONITORING WELLS TO BE REMOVED WHERE PRESENT ON SITE.
  3. ALL EXISTING SIGNAGE TO BE REMOVED UNLESS OTHERWISE INDICATED IN THESE PLANS.
  4. REMOVE EXISTING DRIVEWAY ENTRANCE PAVEMENT INCLUDING CURB AND GUTTER. REMOVAL LIMITS TO INCLUDE SECTION FOR THE LOCATION OF THE PROPOSED DRIVEWAY.
  5. EXISTING GREASE TRAP TO BE REMOVED, CUT EXISTING PIPE AT LOCATION AND CAP FOR PROPOSED CONNECTION.
  6. EXISTING OVERHEAD WIRE TO BE RELOCATED AT PROPOSED BUILDING CONNECTION.
  7. **EXISTING FUEL PIPING FROM TANKS TO EXISTING FUEL DISPENSERS TO BE REMOVE IN ACCORDANCE WITH...**

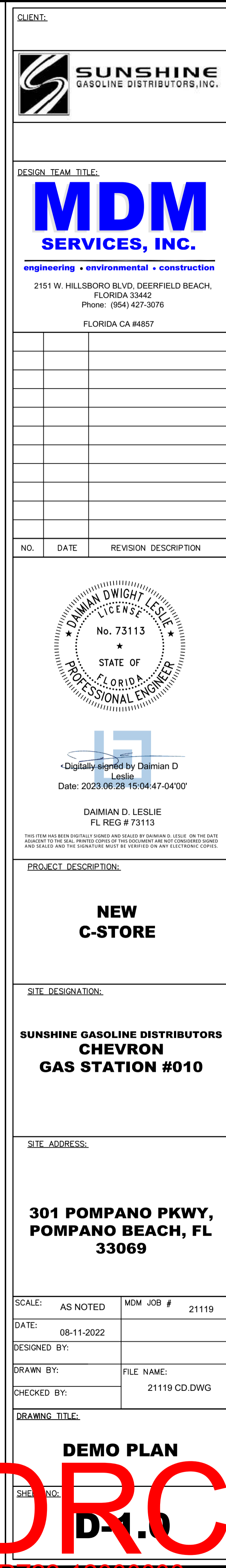

PZ22-12000038  
08/16/2023